

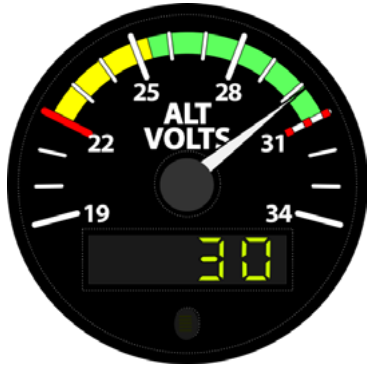

Volts TR-1-V

Configuration Worksheet



Electronics International Inc. will configure the TR-1-V to the range limits based on the data provided by the pilot/owner and/or mechanic. The data must match the aircraft's POH/AFM and all changes required by AD's, Supplements and/or STC's. Also, limits may be crosschecked against the instrument previously mounted in the aircraft panel. If any of the information provided on this form is wrong, there will be a fee to change the configuration.

Function Name: <input type="checkbox"/> Volts <input type="checkbox"/> OTHER		
Limits		
Range	Color	Example
		0.0-22.0, Red
		22.0-25.4, Yellow
		25.4-31.0, Green
		31.0, Red

**** Check that all range and configuration information is complete and accurate ****

FAILURE TO SIGN THIS DOCUMENT WILL RESULT IN AN INCOMPLETE FORM, AND WILL DELAY YOUR TR-1-V ORDER.

I (the undersigned) have provided and verified all the limits and aircraft configurations listed on this worksheet to be correct and taken from the information in the aircraft's POH/AFM which includes all changes mandated by AD's, Supplements and STC's. I understand there is important safety information in the Instrument Installation and Operating Instructions that must be read before installing the TR-1-V and flying the aircraft.

OWNER/PILOT'S PRINTED NAME

OWNER/PILOT'S SIGNATURE

DATE

Hand signature or Encrypted Digital signature required.